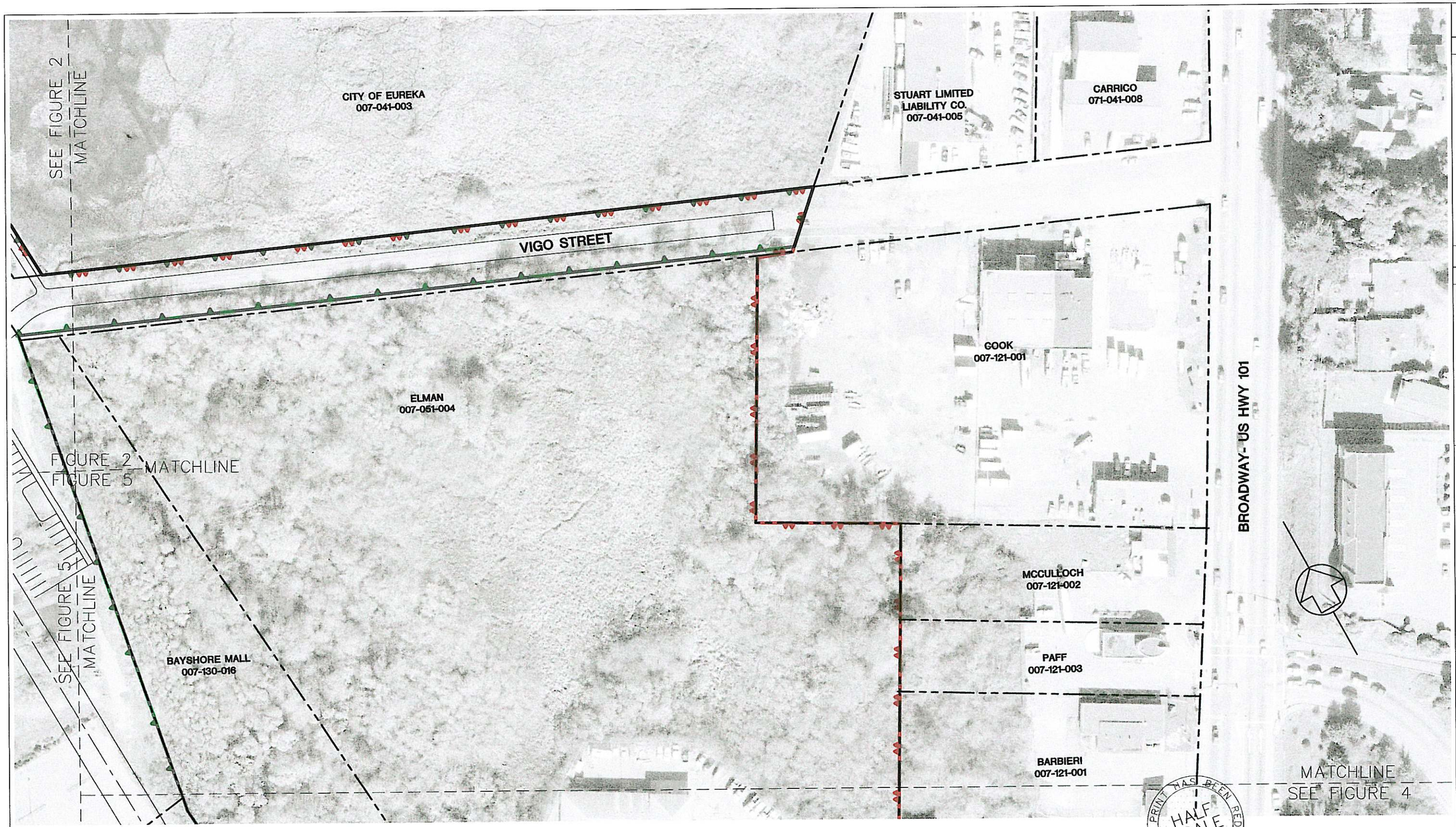

CITY OF EUREKA
WATERFRONT DRIVE EXTENSION PROJECT
FEDERAL PROJECT NO. RPSTPL-5017(014)

AREA OF POTENTIAL EFFECT (A.P.E.) MAP

A.P.E. (ARCHEOLOGICAL)

A.P.E. (ARCHITECTURAL)

UNAUTHORIZED CHANGES & USES: The engineer preparing these plans will not be responsible for, or liable for, unauthorized changes to or uses of these plans. All changes to the plans must be in writing and must be approved by the preparer of these plans.

City of Eureka – JN: 6848 – 4/22/04

© 2004 Oscar Larson & Associates

No.	Date	By	Approv

Designed by: JND Date: 5/29/03
Drawing by: GMH Date: 2/4/04
Checked by: JND Date: 4/26/04

Expires:

Expires:

Oscar Larson & Associates
Consulting Engineers • Land Surveyors
317 Third Street • P.O. Box 3806 • Eureka CA • 95501

AUG 06 2004
PRINT DATE

FIGURE 3

WATERFRONT DRIVE
EXTENSION PROJECT

Scale: 1"=50'
Job No. 6848.1
DRAWING No. 3