Week 1 Friday

Daytime Street Cleaning Schedule

Friday 7:30am - 11:30am

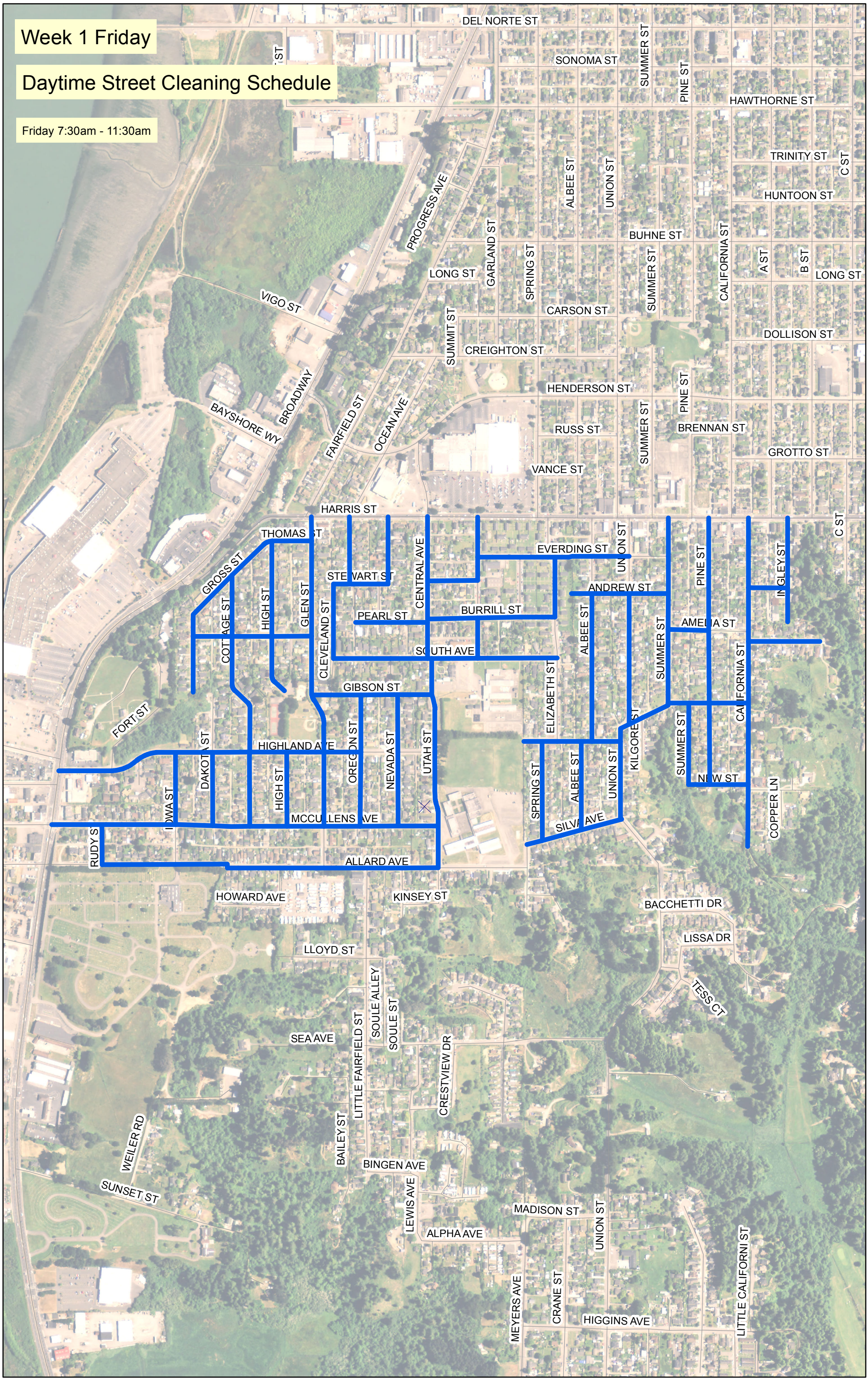

Week 1 Friday

Night Time Street Cleaning Schedule

Friday 3:00am - 7:00am

Week 1 Monday

Night Time Street Cleaning Schedule

Monday 3:00am - 7:00am

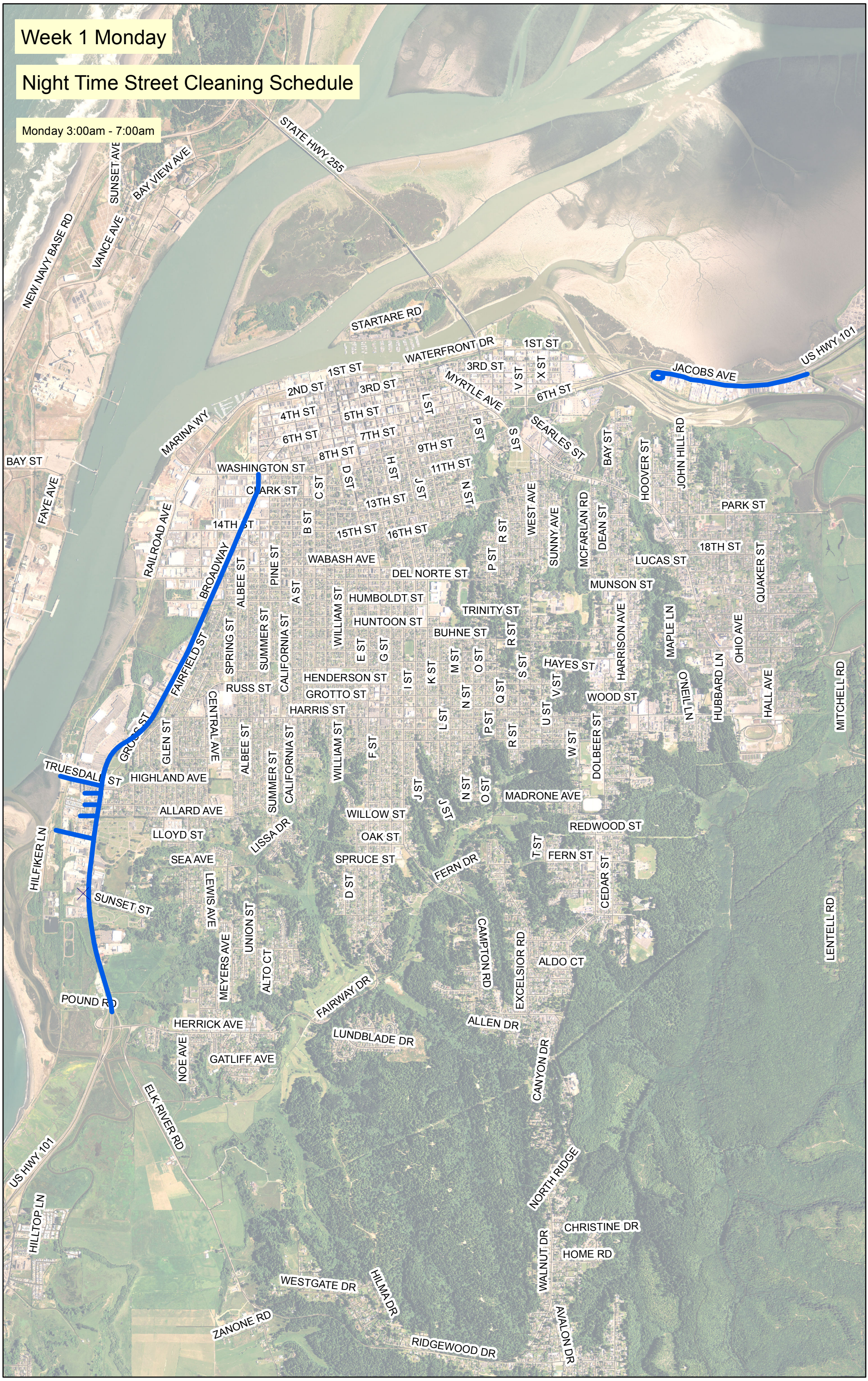

Week 1 Monday

Daytime Street Cleaning Schedule

Monday 7:30am - 11:30am

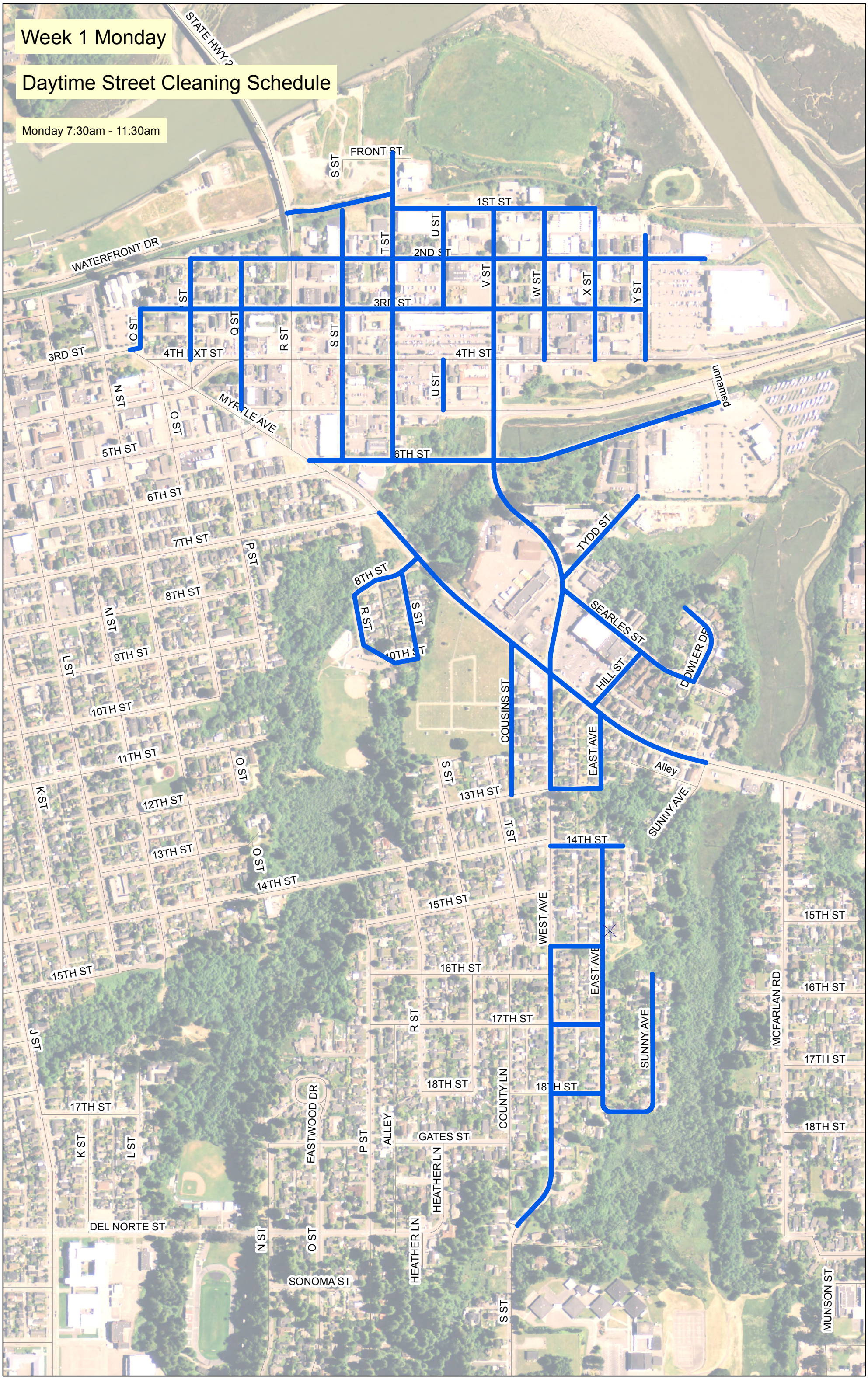

Week 1 Thursday

Daytime Street Cleaning Schedule

Thursday 7:30am - 11:30am

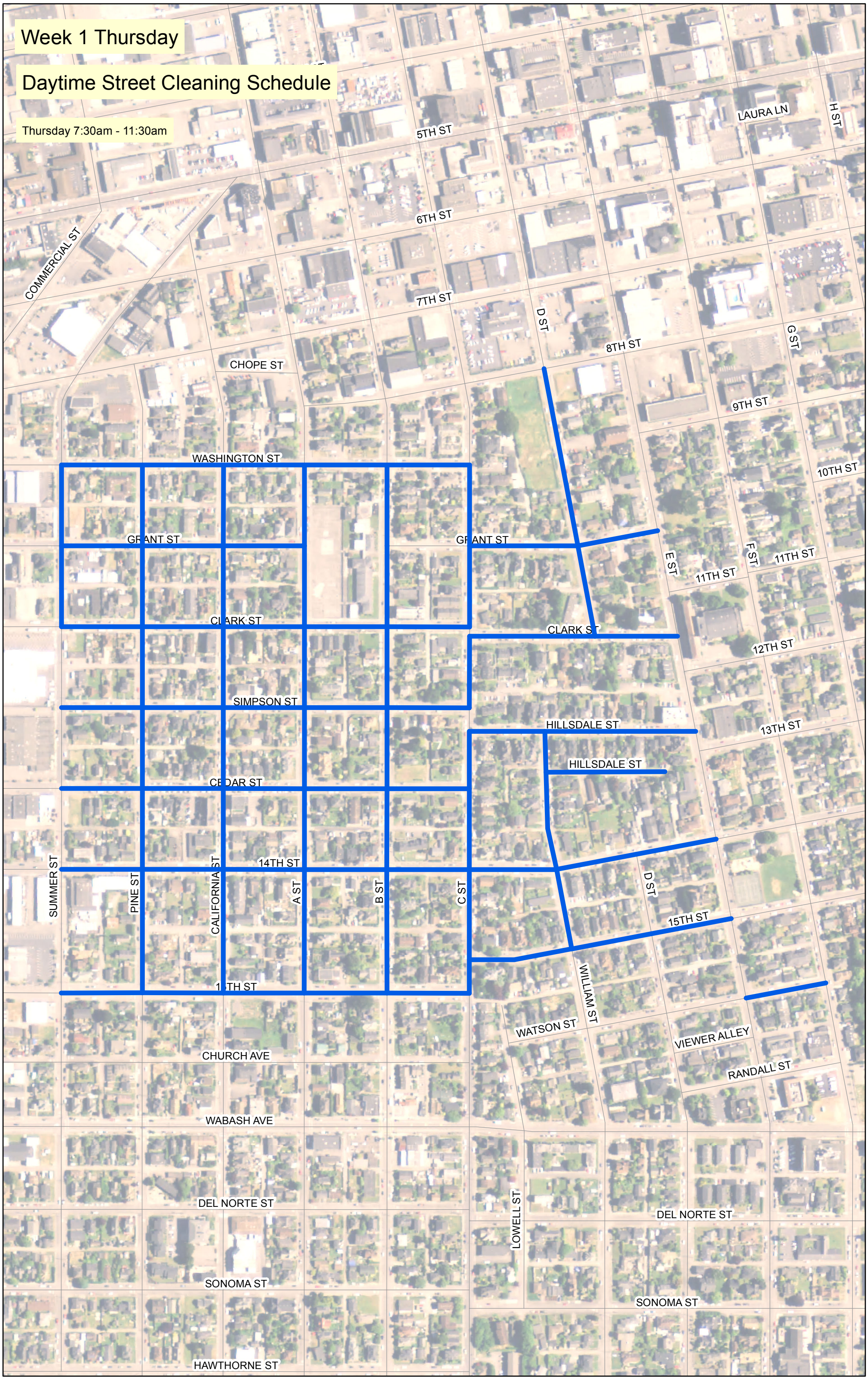

Week 1 Thursday

Night Time Street Cleaning Schedule

Thursday 3:00am - 7:00am

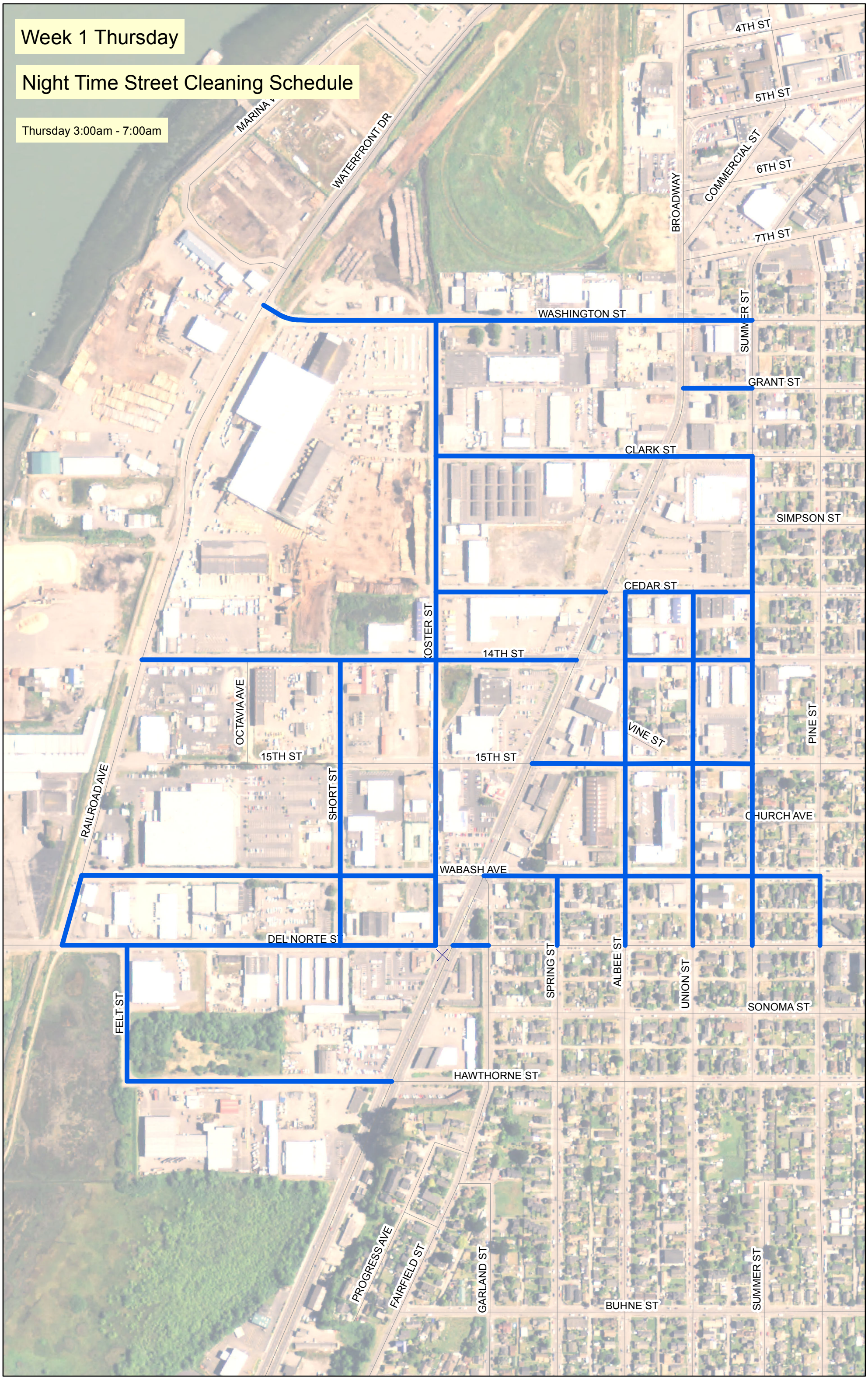

Week 1 Tuesday

Daytime Street Cleaning Schedule

Tuesday 7:30am - 11:30am

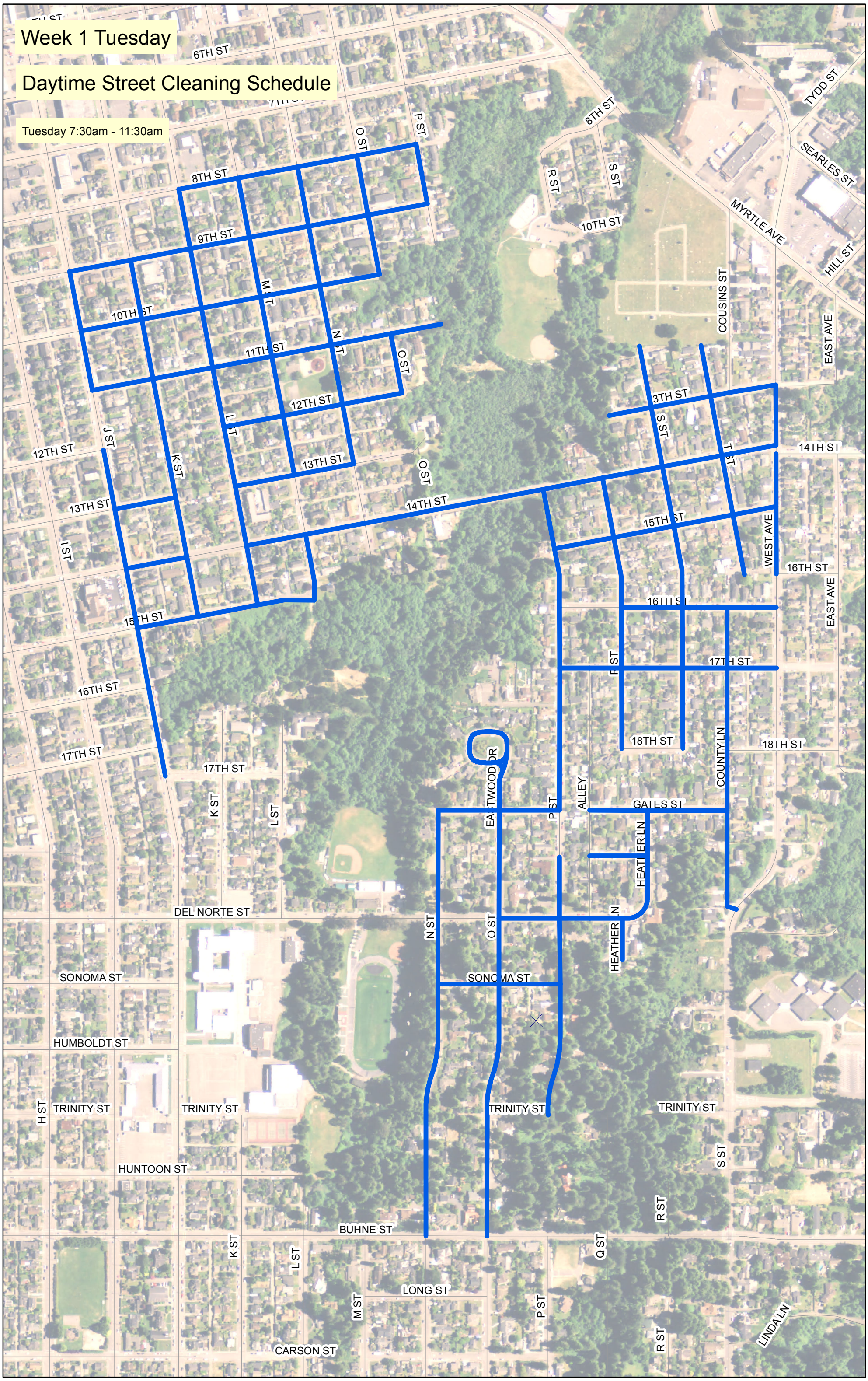

Week 1 Tuesday

Night Time Street Cleaning Schedule

Tuesday 3:00am - 7:00am

Week 1 Wednesday

Daytime Street Cleaning Schedule

Wednesday 7:30am - 11:30am

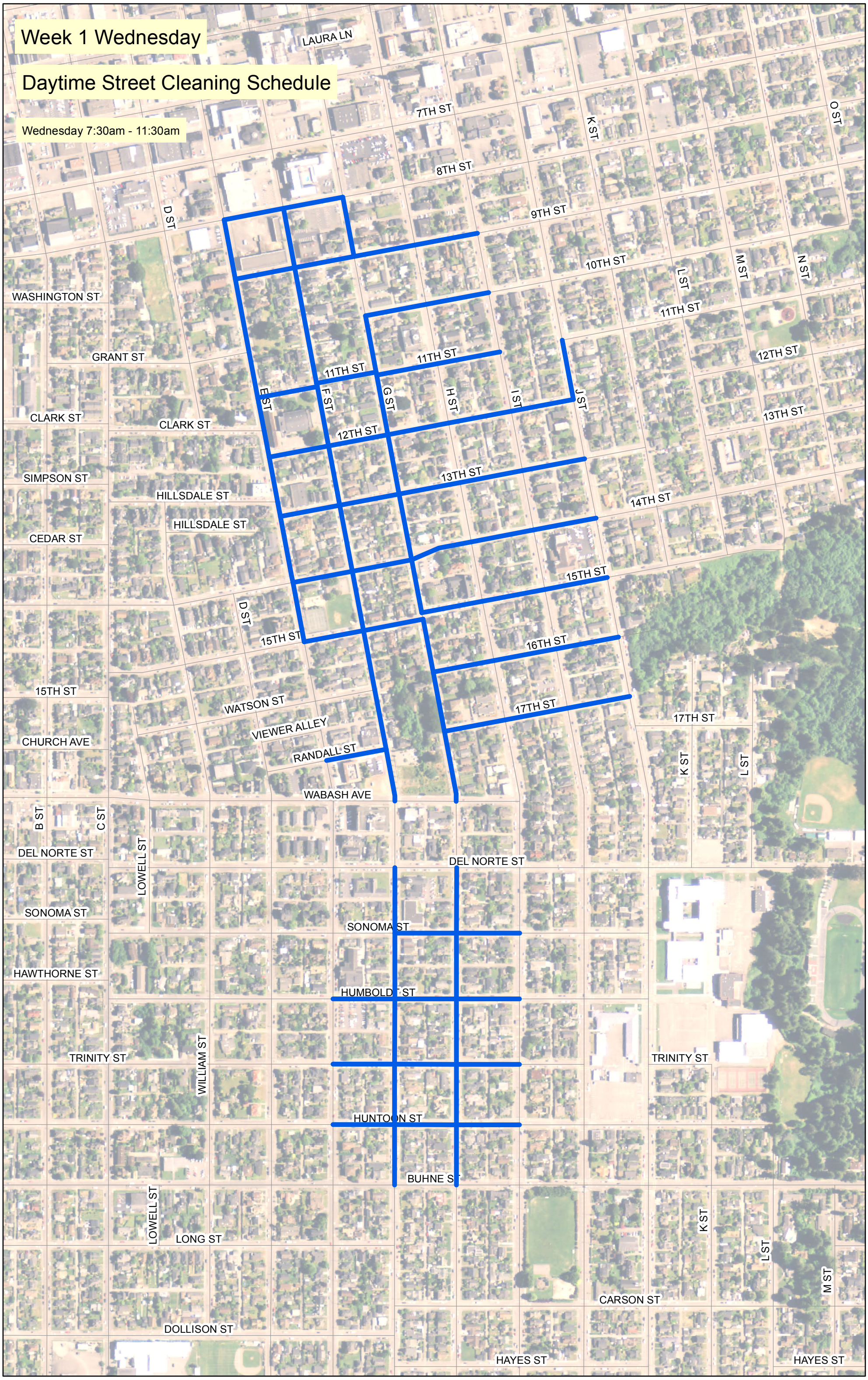

Week 1 Wednesday

Night Time Street Cleaning Schedule

Wednesday 3:00am - 7:00am

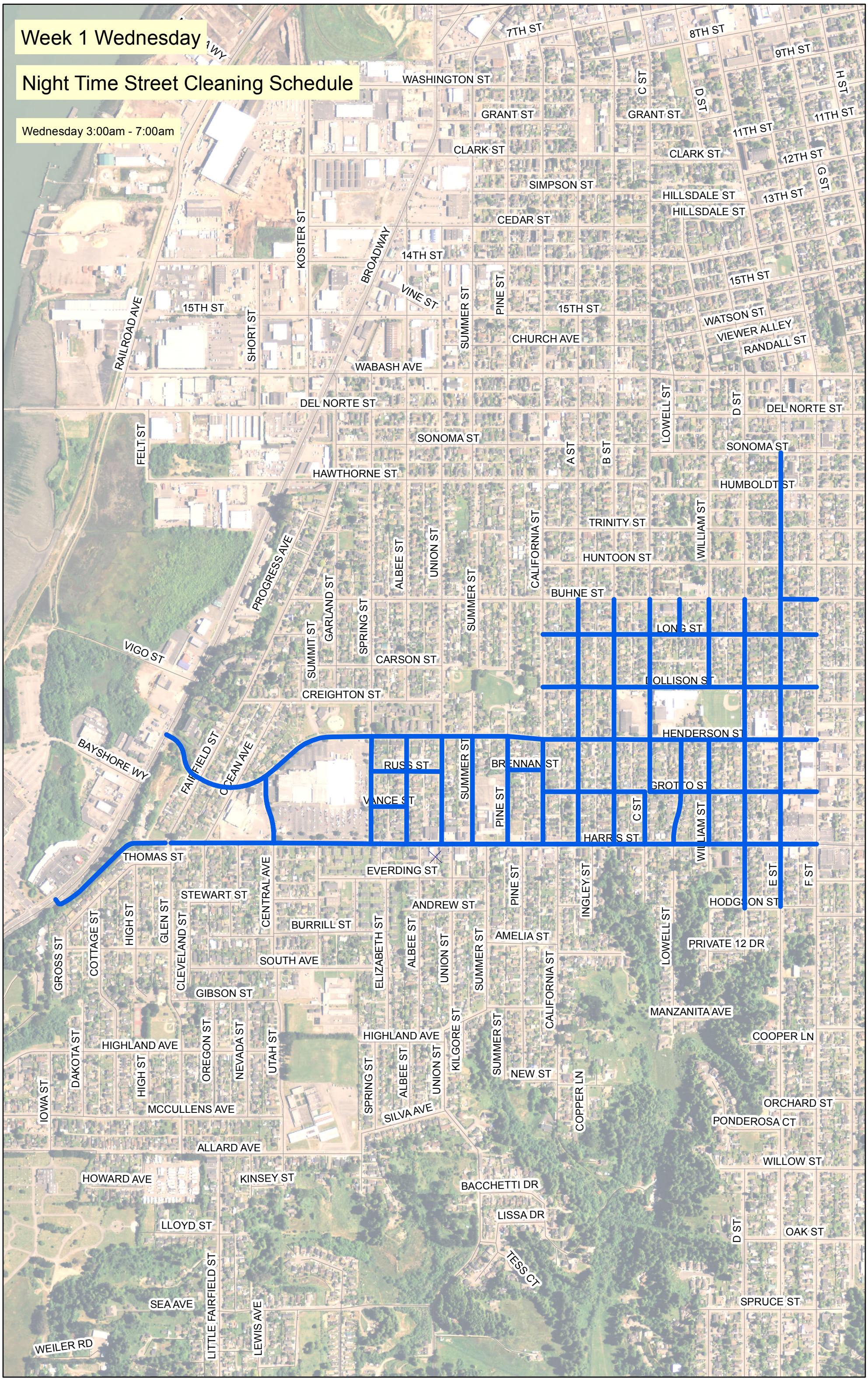

Week 2 Friday

Daytime Street Cleaning Schedule

Friday 7:30am - 11:30am

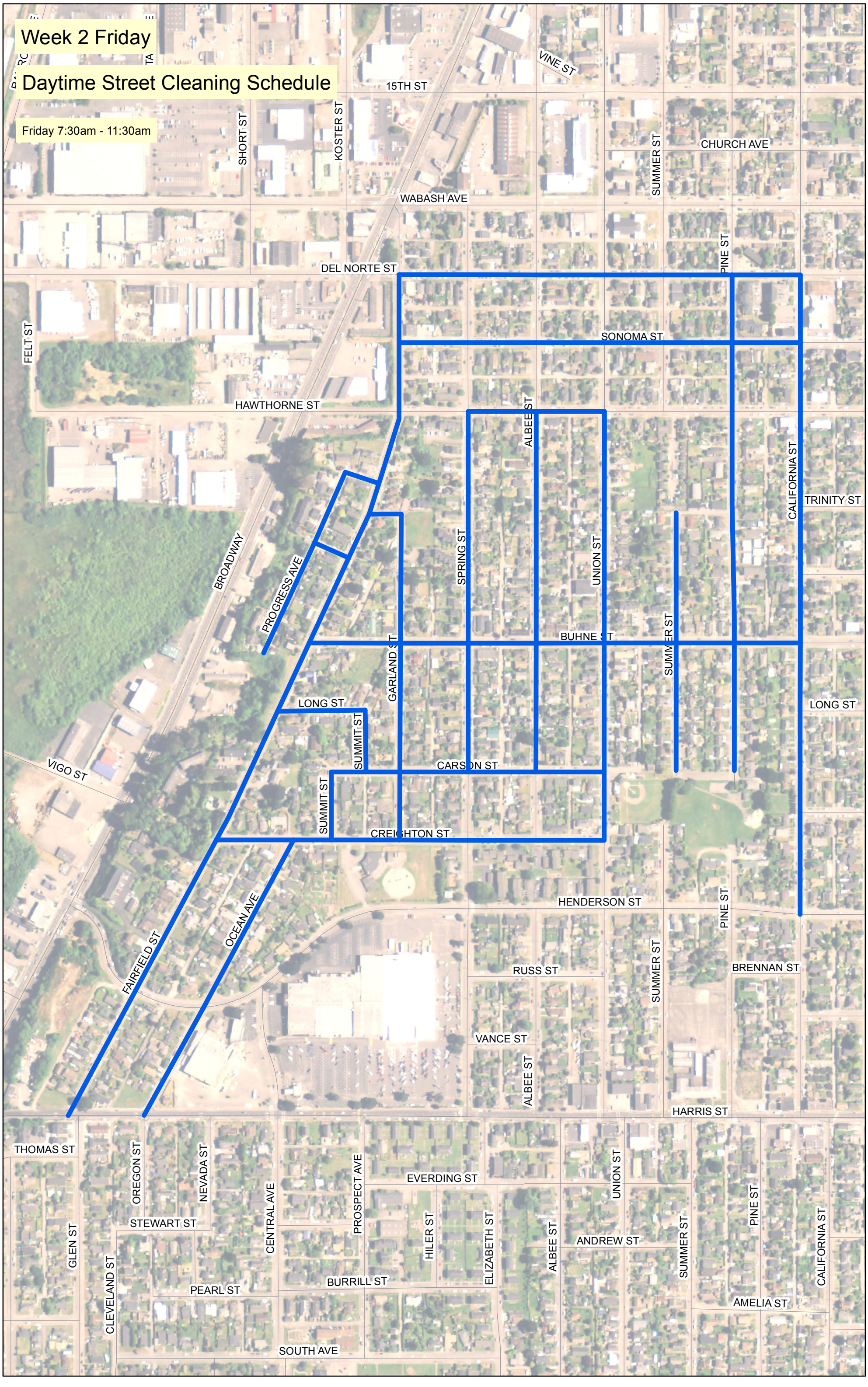

Week 2 Friday

Night Time Street Cleaning Schedule

Friday 3:00am - 7:00am

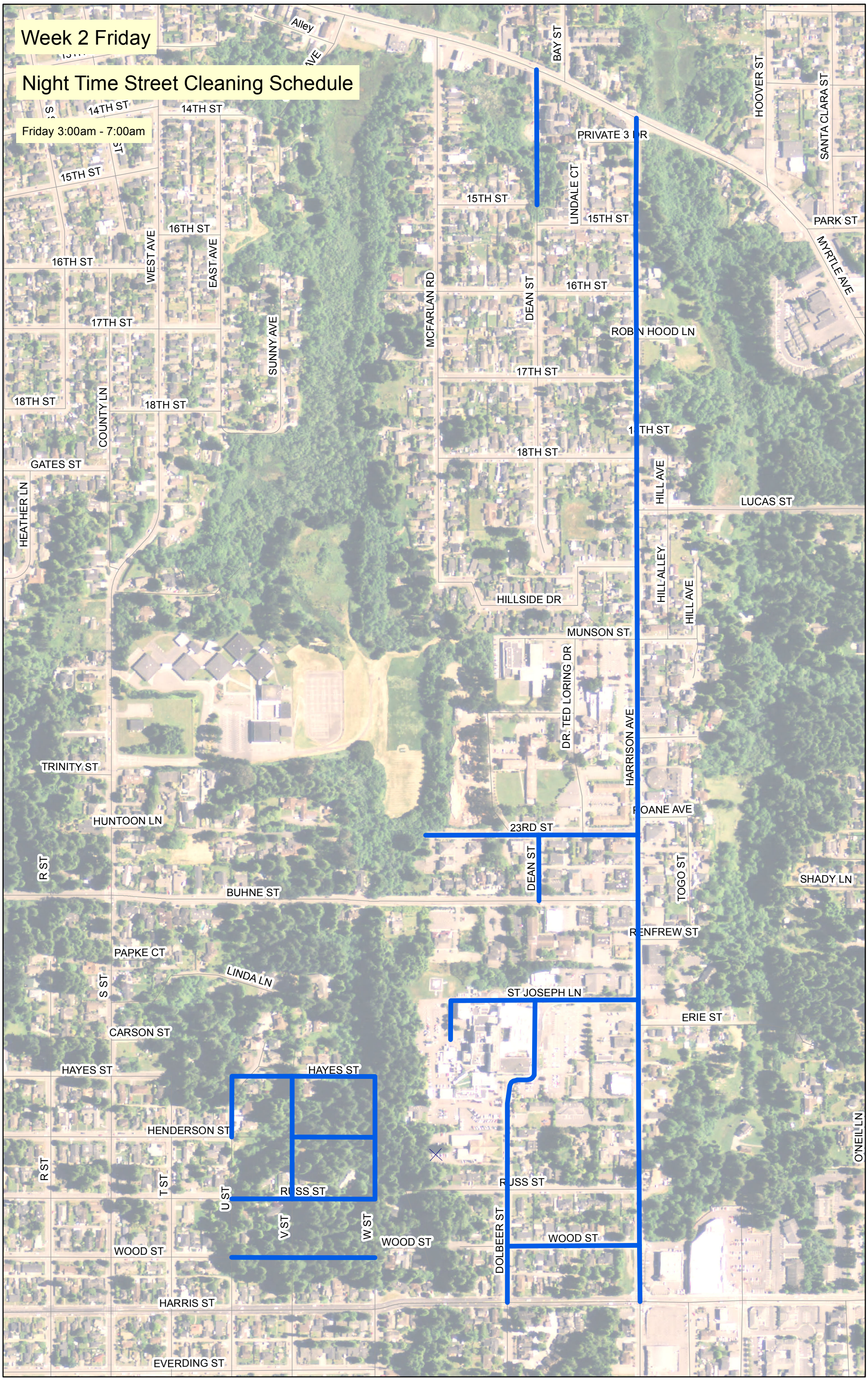

Week 2 Monday

Daytime Street Cleaning Schedule

Monday 7:30am - 11:30am

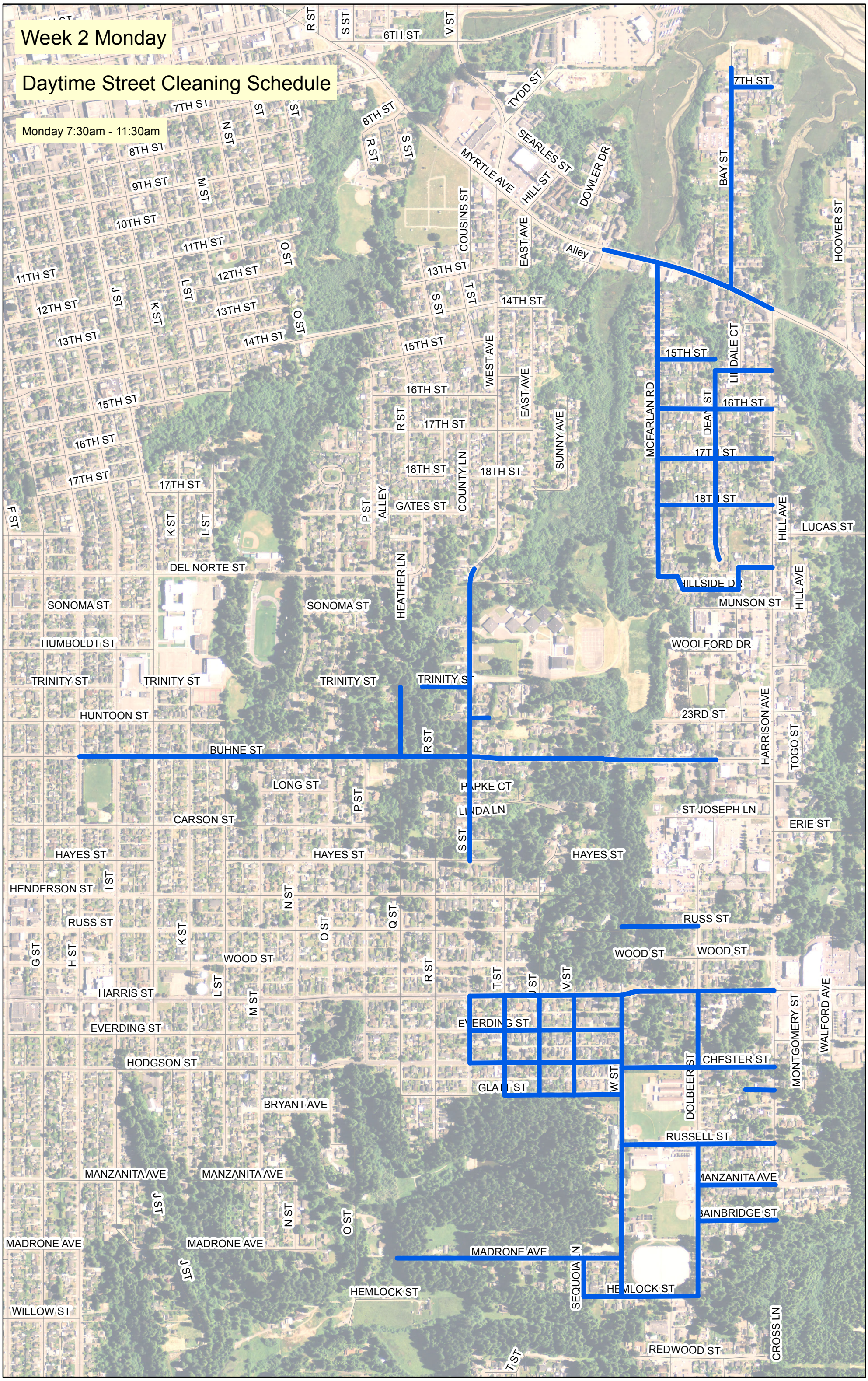

Week 2 Monday

Night Time Street Cleaning Schedule

Monday 3:00am - 7:00am

Week 2 Wednesday

Daytime Street Cleaning Schedule

Wednesday 7:30am - 11:30am

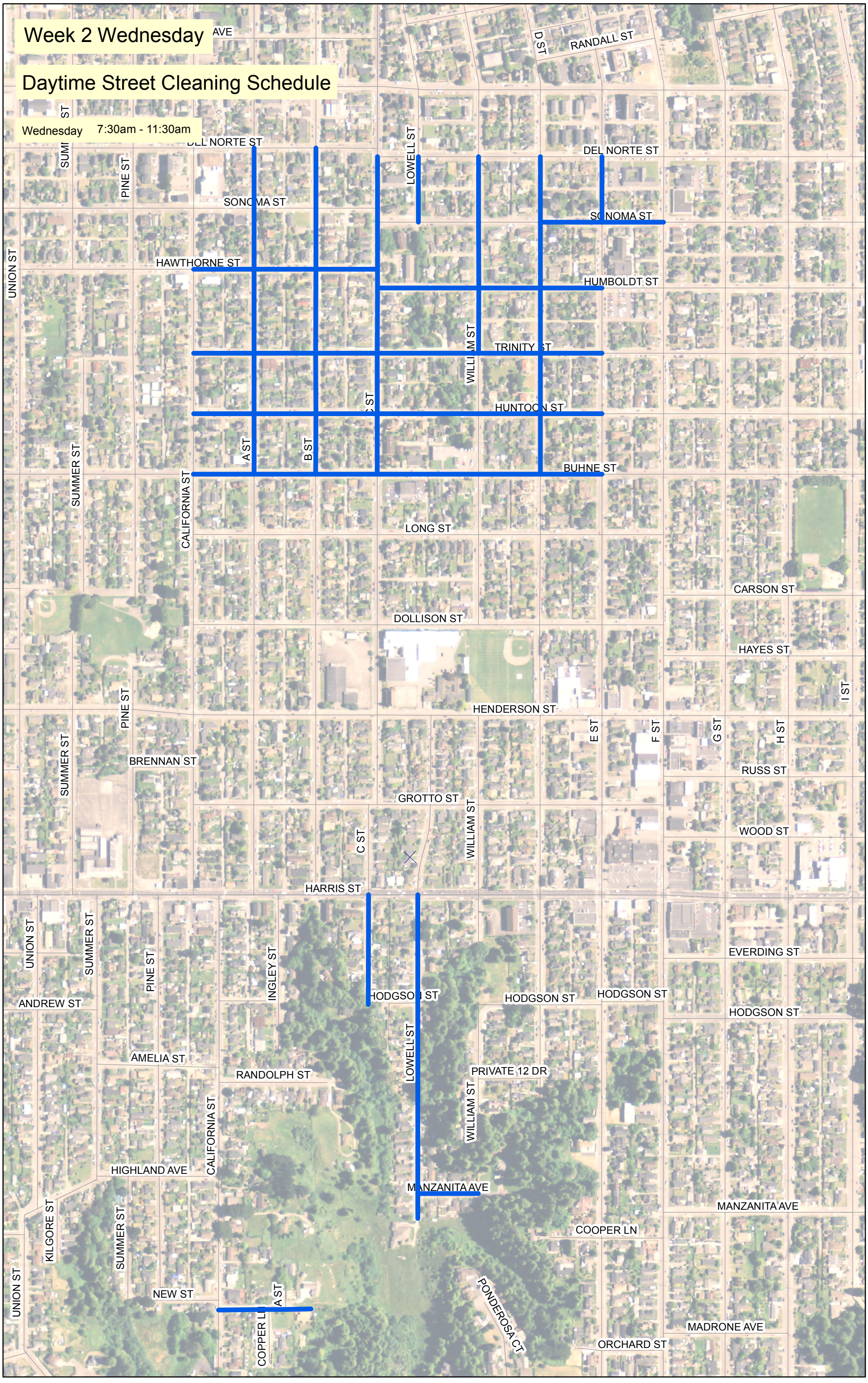

Week 2 Wednesday

Night Time Street Cleaning Schedule

Wednesday 3:00am - 7:00am

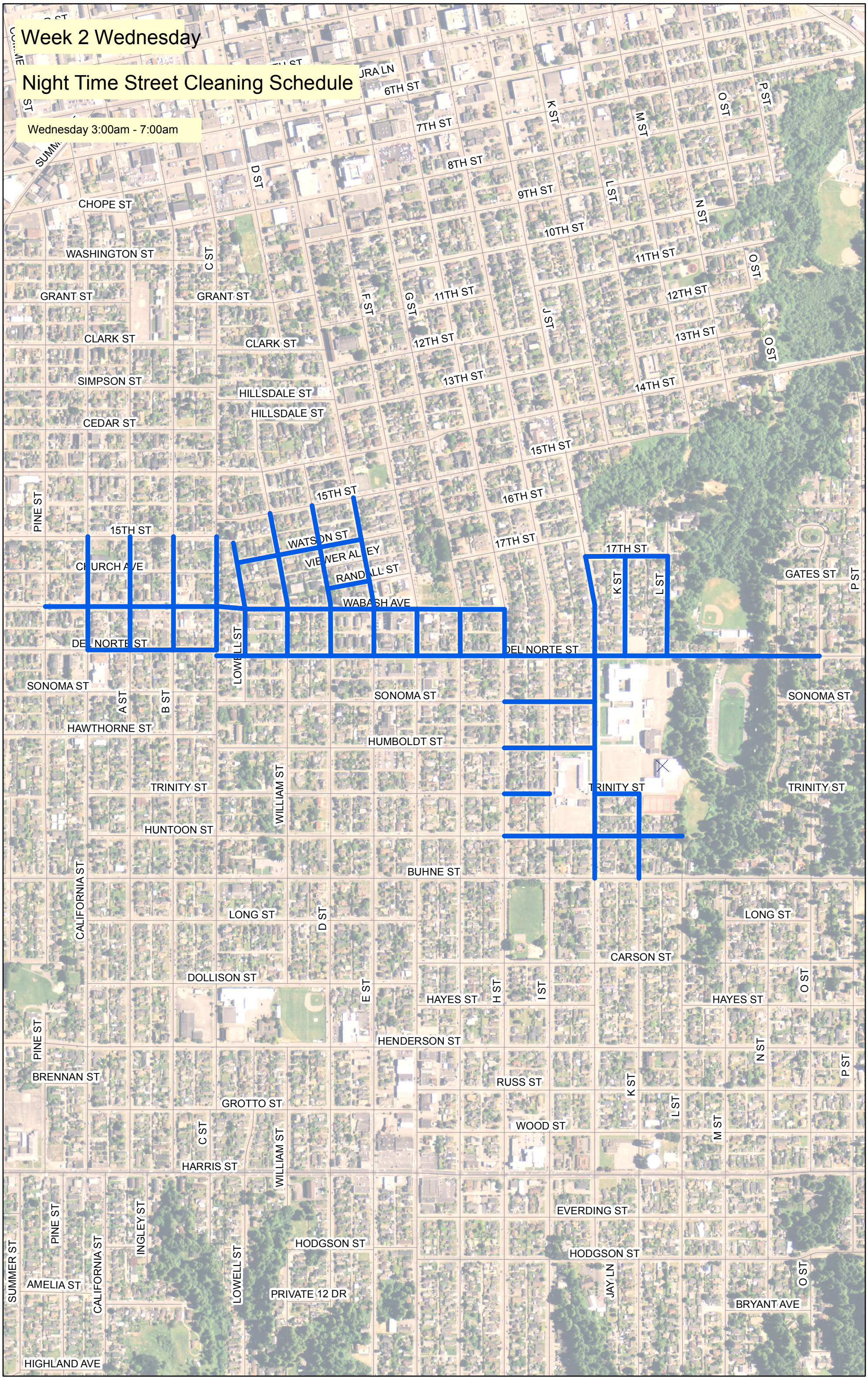

Week 2 Tuesday

Daytime Street Cleaning Schedule

Tuesday 7:30am - 11:30am

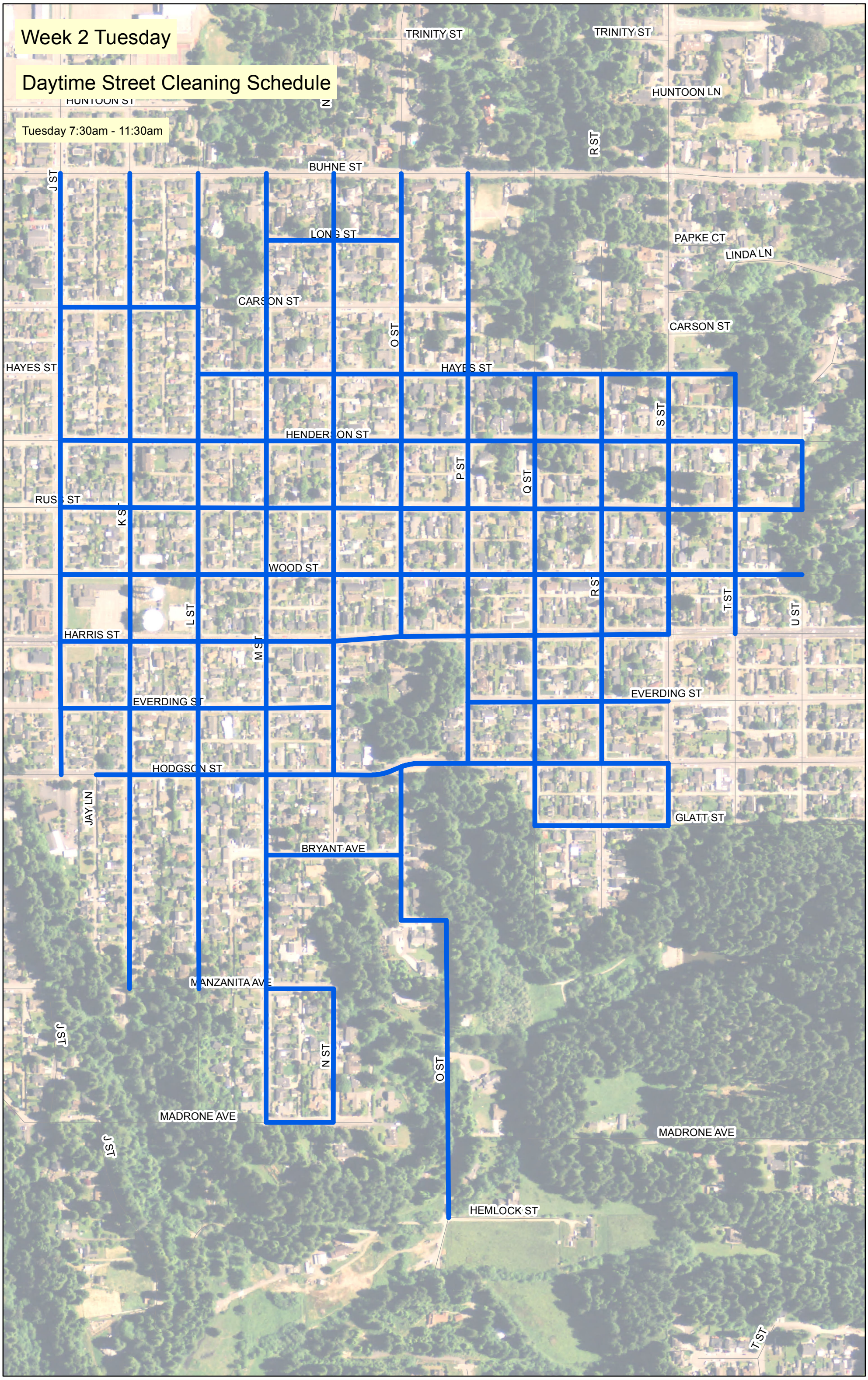

Week 2 Tuesday

Night Time Street Cleaning Schedule

Tuesday 3:00am - 7:00am

Week 2 Thursday

Daytime Street Cleaning Schedule

Thursday 7:30am - 11:30am

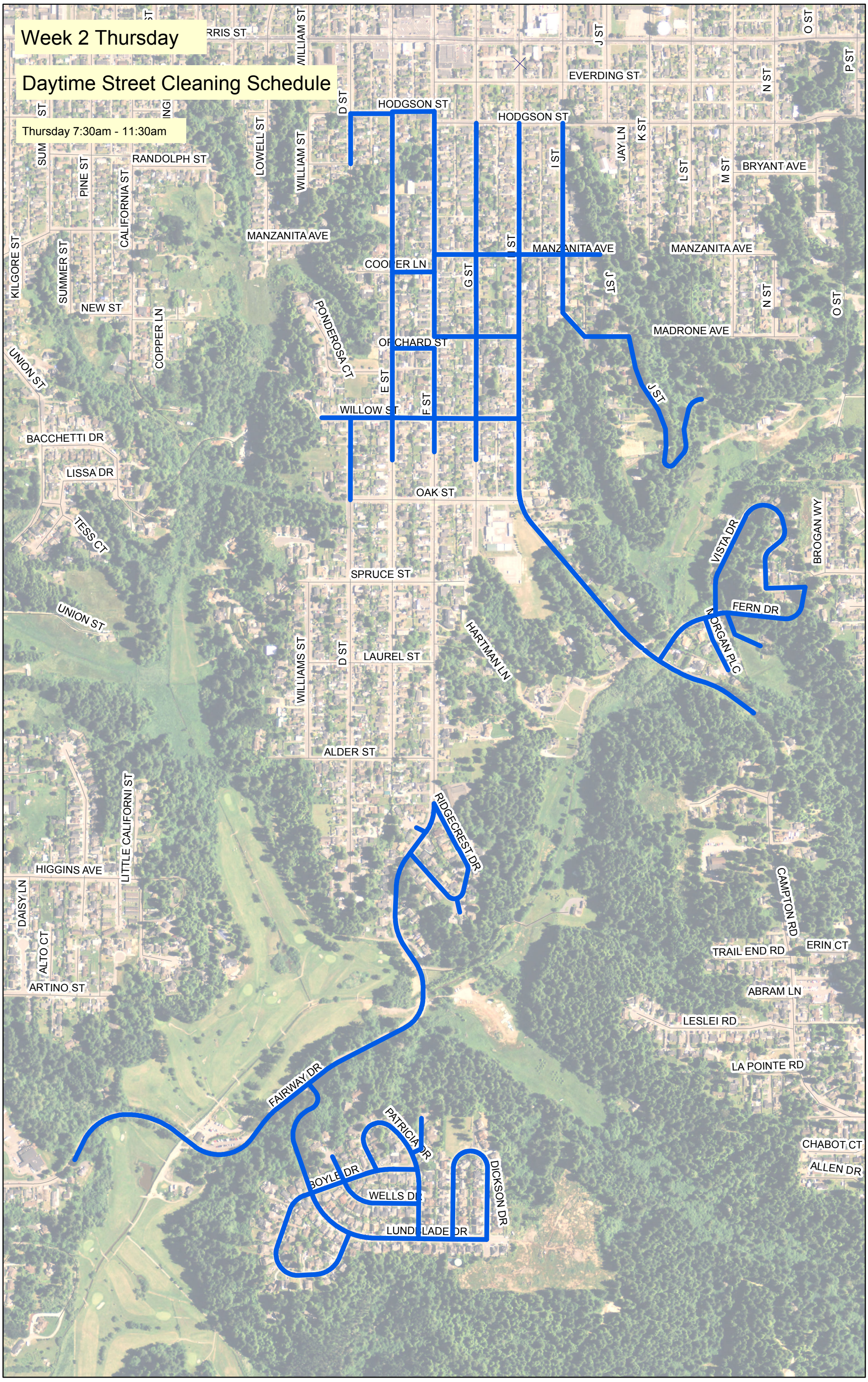

Week 2 Thursday

Night Time Street Cleaning Schedule
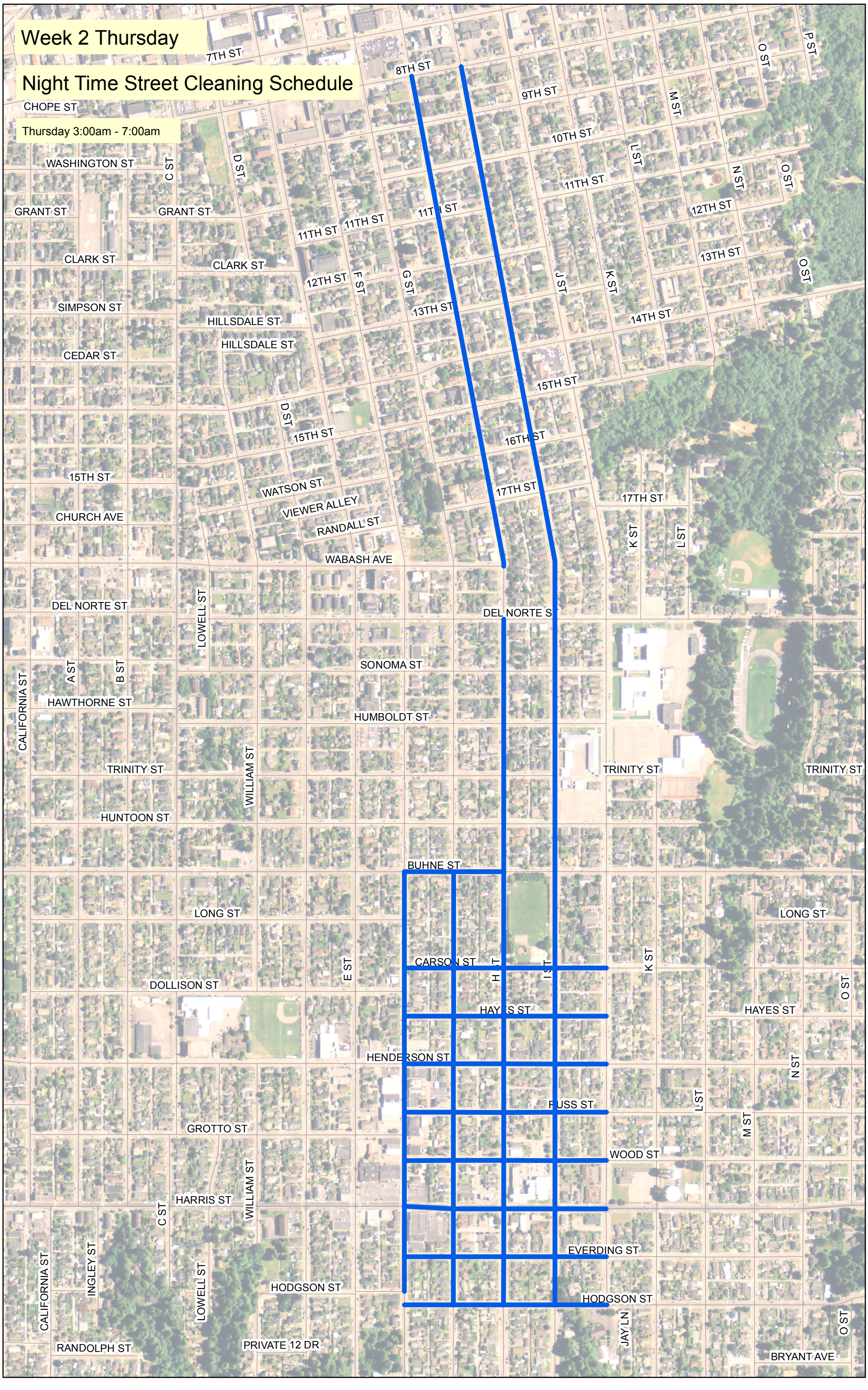
Thursday 3:00am - 7:00am